

© Copyright CR&A Limited  
**NOTES**  
 Do not scale this drawing.  
 All dimensions to be checked and verified on site.  
 This drawing is to be read in conjunction with all other relevant drawings and specifications.  
 Any discrepancies in the drawings are to be reported immediately to Christopher Rodgers.  
 This drawing is not to be used for construction or sales purposes unless marked 'issued for construction'.  
 Dimensions and area schedules are subject to change.

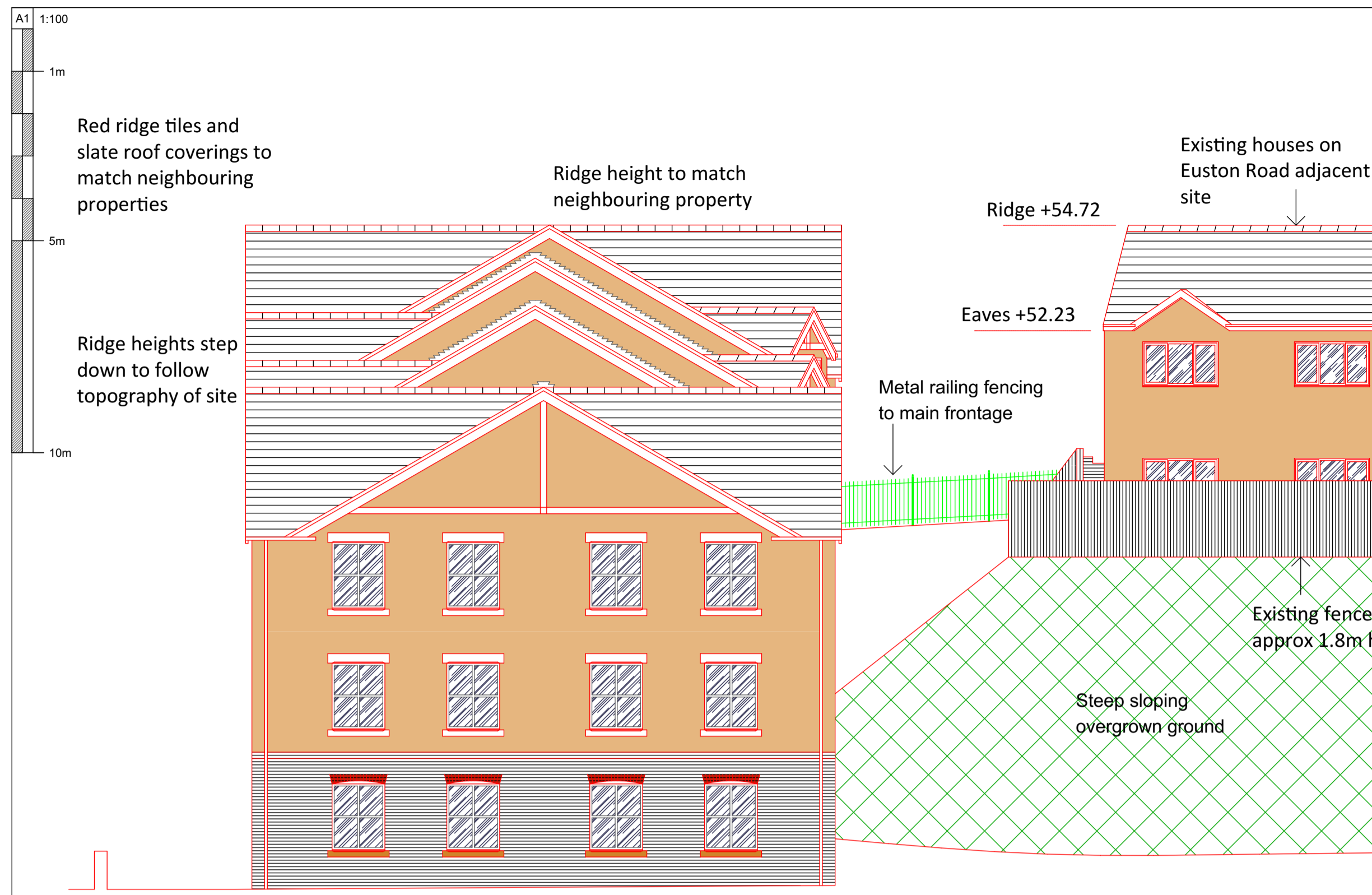

ELEVATION C - PROPOSED SIDE ELEVATION

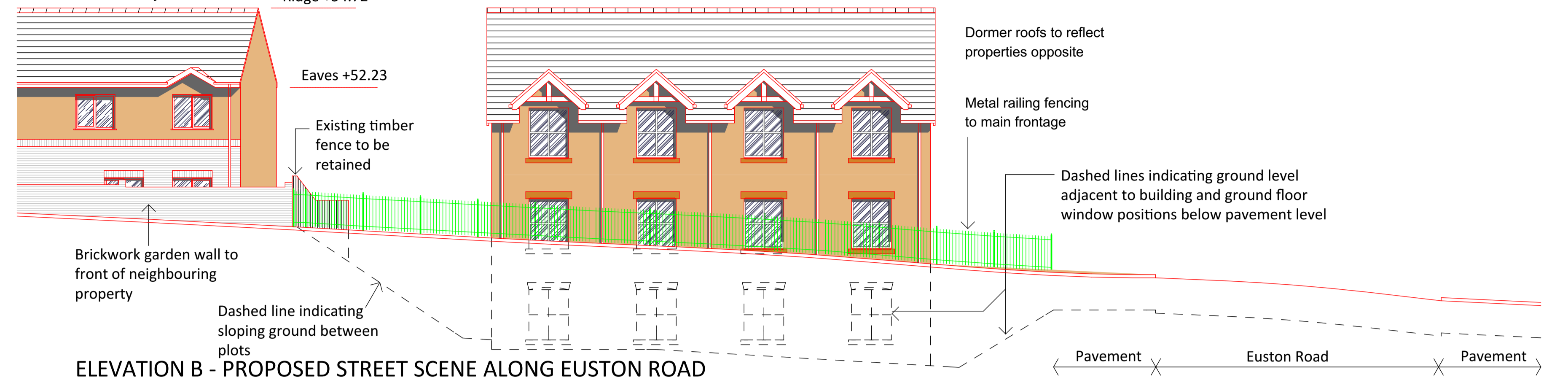

ELEVATION B - PROPOSED STREET SCENE ALONG EUSTON ROAD

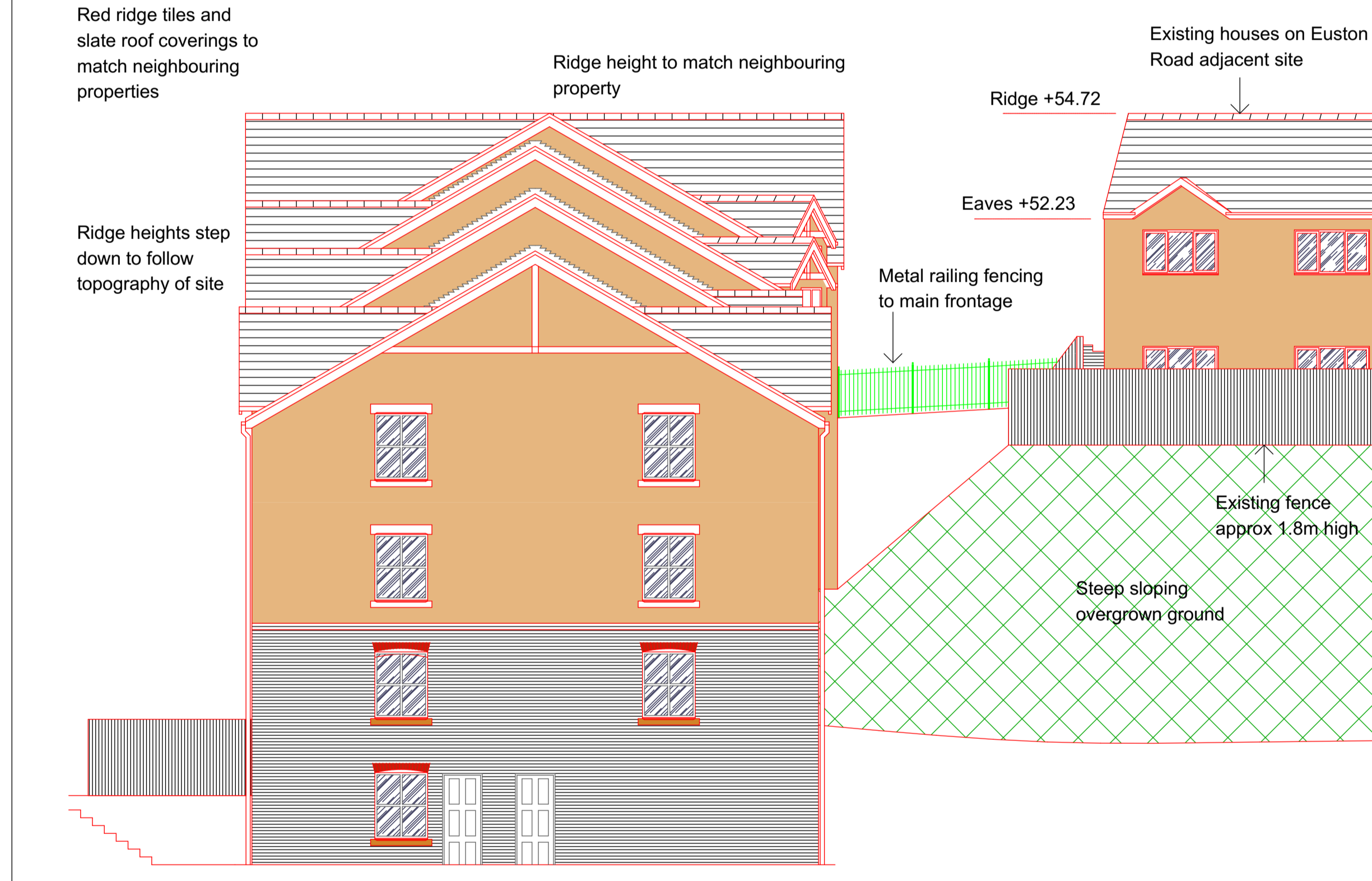

ELEVATION C - PROPOSED SIDE ELEVATION

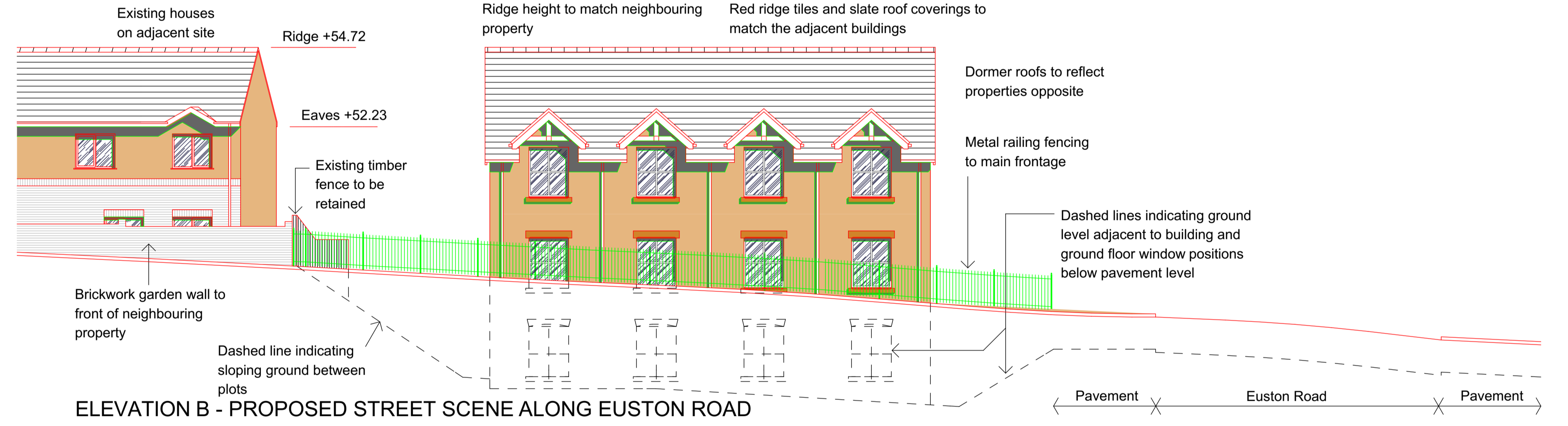

ELEVATION B - PROPOSED STREET SCENE ALONG EUSTON ROAD

**MATERIALS KEY**

- Slate roof coverings
- red ridge tiles
- Through colour render
- Artstone band course, window surrounds and features
- Low level facing brickwork

Rev	By	Date	Description
MH	Sep 16		Comparison of proposed elevations.
C	MH	Aug 16	Addition of self-contained apartments. Extent of the building.
A	MH	Jul 15	Gable introduced to Elevation C and windows repositioned to suit in accordance with Planning Officers comments and letter dated 06.07.15.
#	MH	May 15	Amendments to Planning Officer comments; Planning application submission.
P5	MH	Mar 15	Revisions following Pre-application enquiry consultations with the planning officer.
P4	MH	Feb 15	Elevations and outline of existing houses added.
P3	MH	Feb 15	Design development.
P2	MH	Jan 15	Design development.
P1	MH	Jan 15	Preliminary design.

Client:  
**Kingscrown Properties Limited**

Project:  
**Proposed Student Accommodation at Euston road, Bangor Gwynedd, LL57 2YP**

Drawing:  
**Comparison of Proposed Elevations**

Project No: **1109** Drawing No: **13** Revision:

Issue:  
**PLANNING APPLICATION**

Scale: 1:100 @ A1; 1:200 @ A3 Drawn: MH  
 Date: January 2015 Checked: CR

**CHRISTOPHER RODGERS**  
 Project Management • Architecture • Quantity Surveying  
 CR&A Limited, Suite A9, Allied Business Centre  
 Potter Place, Skeilmerdale, WN8 9PW  
 Tel: 07710 560133  
 e-mail: c.rodgers@christodgers.co.uk  
 CR&A Limited Registered in England and Wales No. 7070122